

B/23707/42/76

Planning Permit No.
APPROVED
 SUBJECT TO THE CONDITIONS IN THIS OFFICE LETTER.
 No. B2/1970/71/95 Date: 2.9.95
 FOR MEMBER SECRETARY
 MADRAS METROPOLITAN
 CORPORATION AUTHORITY
 DPAS-600 003

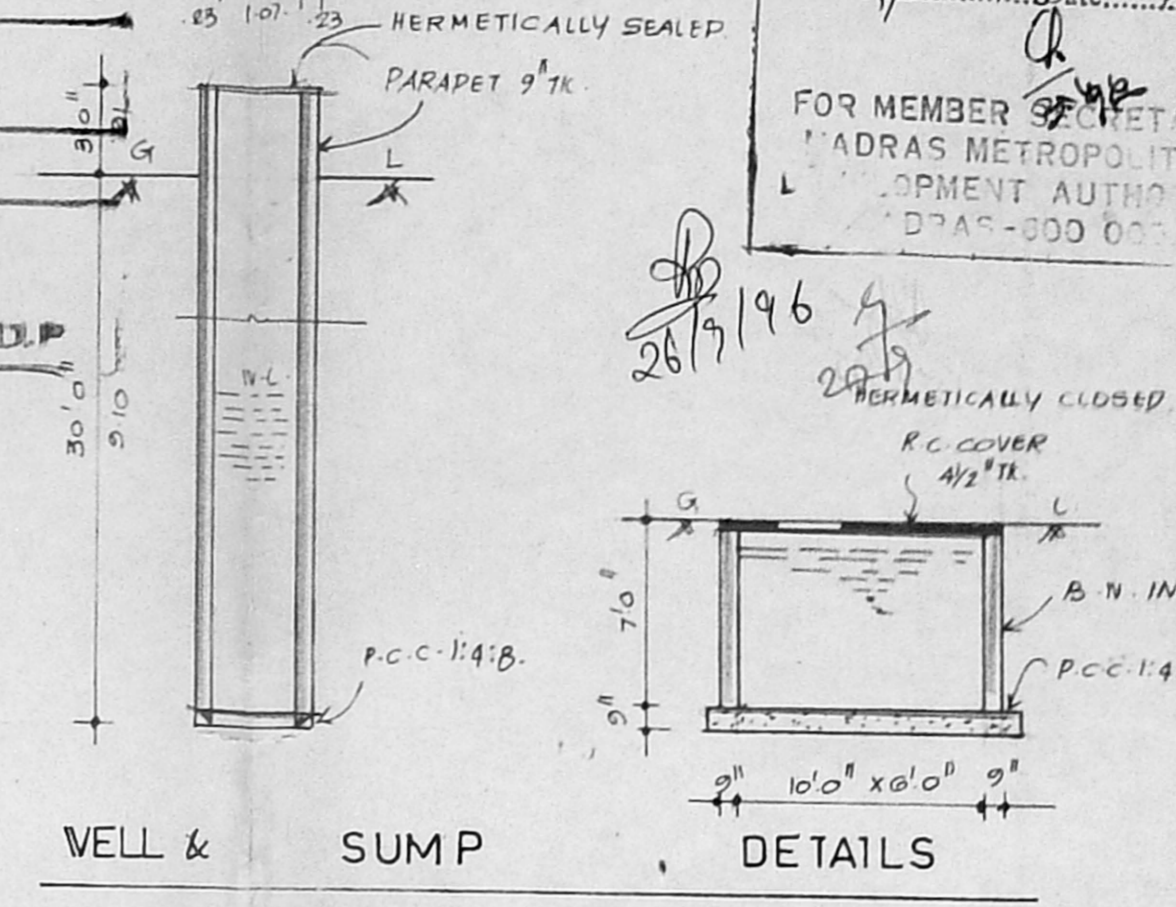
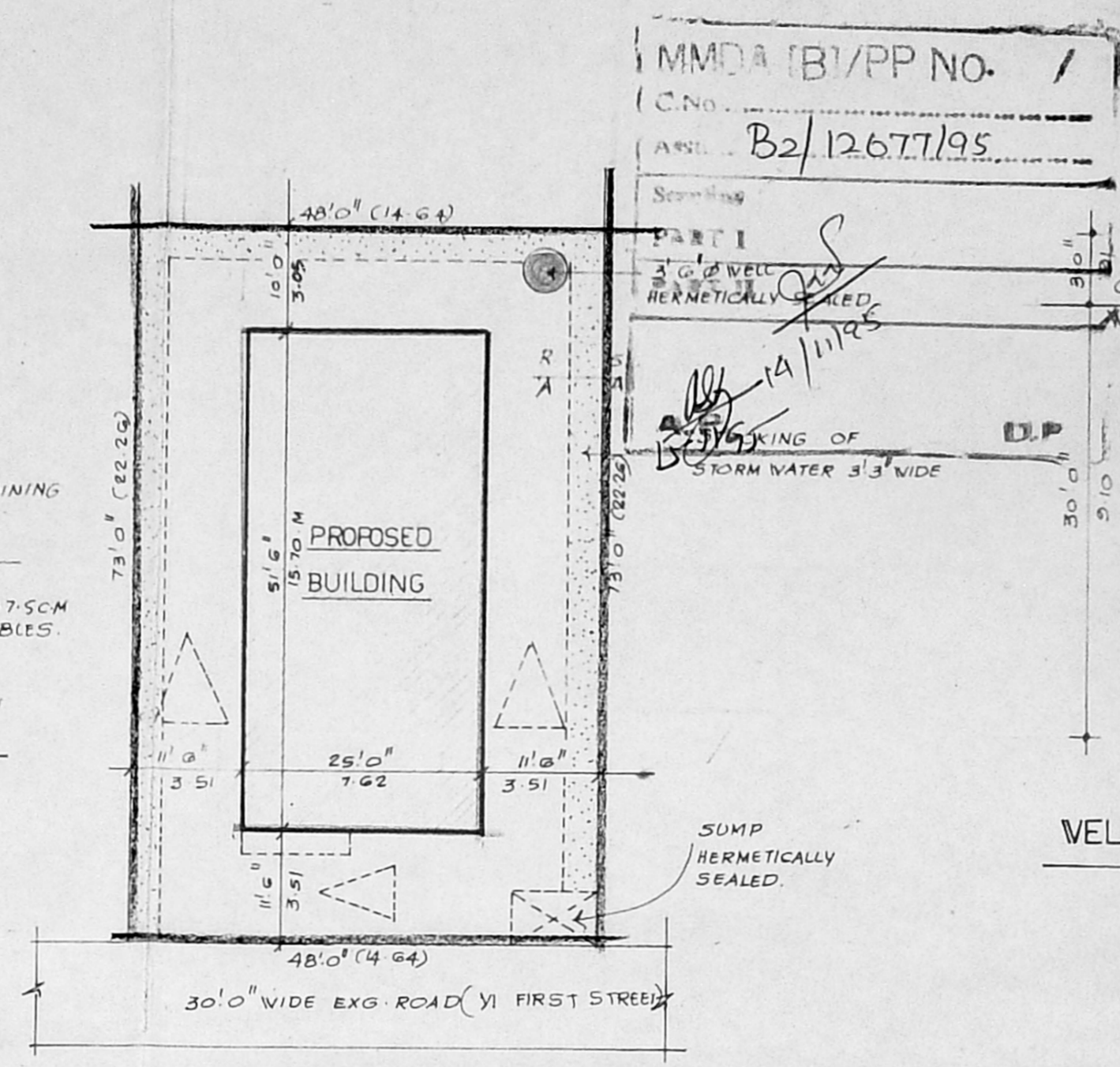
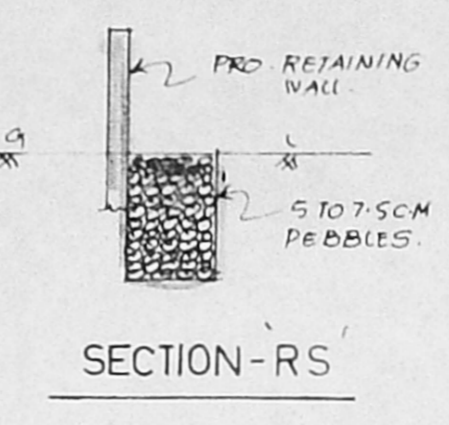
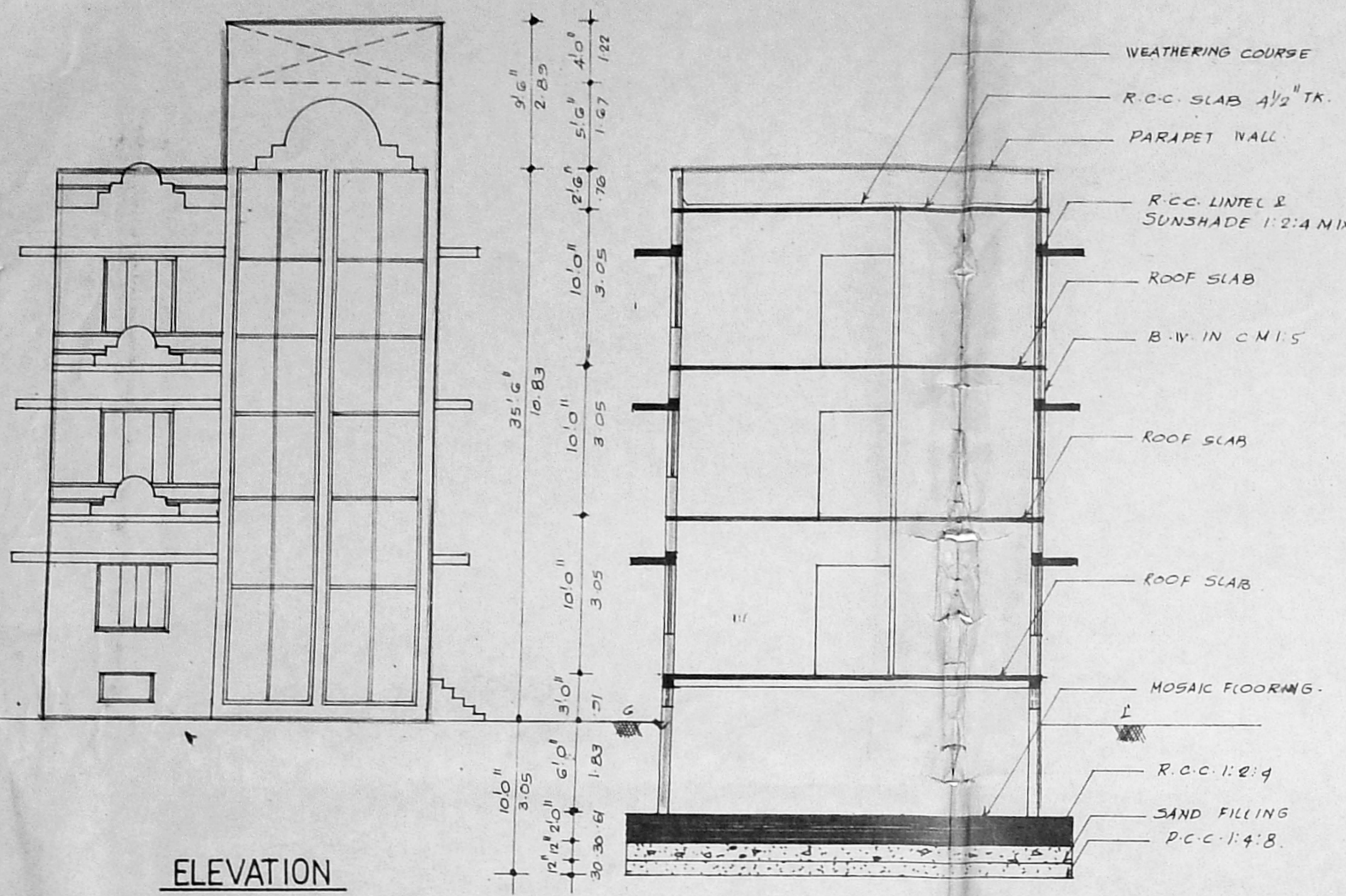
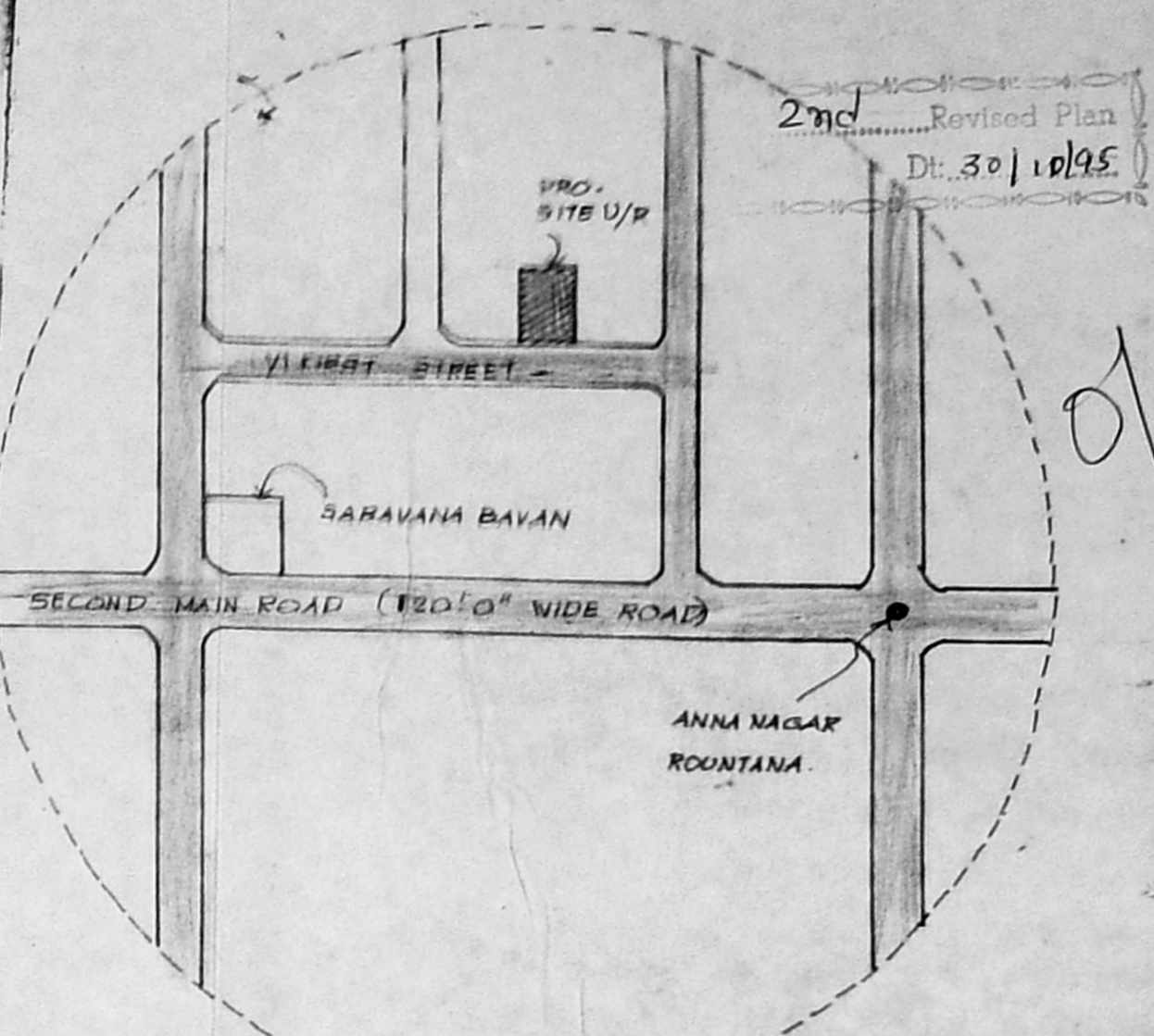

SITE PLAN
 SCALE:- 16'-0" (1:200)

KEY PLAN
 (NOT TO SCALE)

PLAN SHOWING THE PROPOSED RESIDENTIAL BUILDING AT PLOT. No:4585, Y-BLOCK No:167, AT T.S.No:866, BLOCK No:2, OF ARINGAR ANNA NAGAR, MULLAM VILLAGE, CORPORATION DIVISION. No:61.

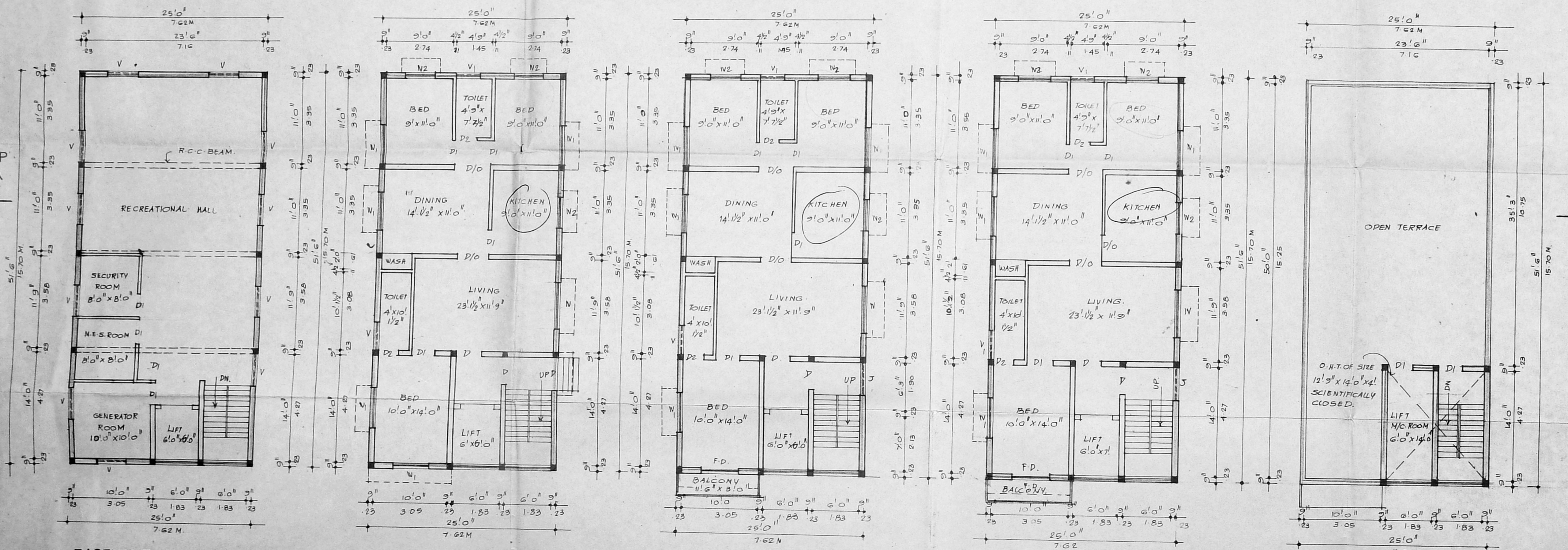

JOINARIES		AREA DETAIL	
D	DOOR - 3'-3" x 7'-0" (1.0 x 2.13)	PLOT AREA =	3504 SFT (325.15 M ²)
D1	DOOR - 3'-0" x 7'-0" (0.91 x 2.13)	BASEMENT AREA =	1059.54 (98.43 M ²)
D2	DOOR - 2'-6" x 7'-0" (0.76 x 2.13)	CRECREATIONAL GROUND FLOOR =	1287.54 (119.61 M ²)
W	WINDOW - 6'-0" x 4'-6" (1.83 x 1.37)	I - FLOOR =	1322.04 (122.81 M ²)
V1	WINDOW - 5'-0" x 4'-6" (1.52 x 1.37)	II - FLOOR =	1322.04 (122.81 M ²)
W2	WINDOW - 4'-0" x 4'-6" (1.22 x 1.37)	TOTAL FLOOR =	5213.05 SFT (484.84 M ²)
F.D.	FRENCH DOOR - 5'-0" x 7'-0" (1.52 x 2.13)	COVERAGE =	37.7%
V	VENTILATOR - 4'-0" x 2'-0" (1.22 x 0.61)	F.S.I =	1.489
V1	VENTILATOR - 3'-0" x 2'-0" (0.91 x 0.61)	GEN. ROOM, SECURITY & M.E.S. ROOM AREA =	220 SFT (21.18 M ²)
J	JOLLY WORK - 4'-0" x 4'-6" (1.22 x 1.37)		

LEGEND		SCALE :- 1" = 8'-0" (1:100)
	PROPOSED	
	ROAD	
	BOUNDARY	

S. Subramanian

Er. K. VENUGOPAL, Rtd. A.E.E.
 CORPORATION OF MADRAS
 Civil & Sanitary Engineering Consultant
 Licensed Surveyor, Class-I No: 320
 Licensed Plumber, Class-I Metro Water
 Sewerage No. Water Supply No.
 B, Nellore Road, N. Nagar, Madras (Lake Area)
 Backside of Co. Trm. Girls High School, Secodary School
 MADRAS-600 034.
 L.S.

OWNER